

Patient report

Bio-Rad DATE: 06/16/2019
D-10 TIME: 03:35 PM
S/N: #DJ4I016123 Software version: 4.20-2
Sample ID: 10599418
Injection date 06/16/2019 02:12 PM
Injection #: 13 Method: HbA1c
Rack #: --- Rack position: 3

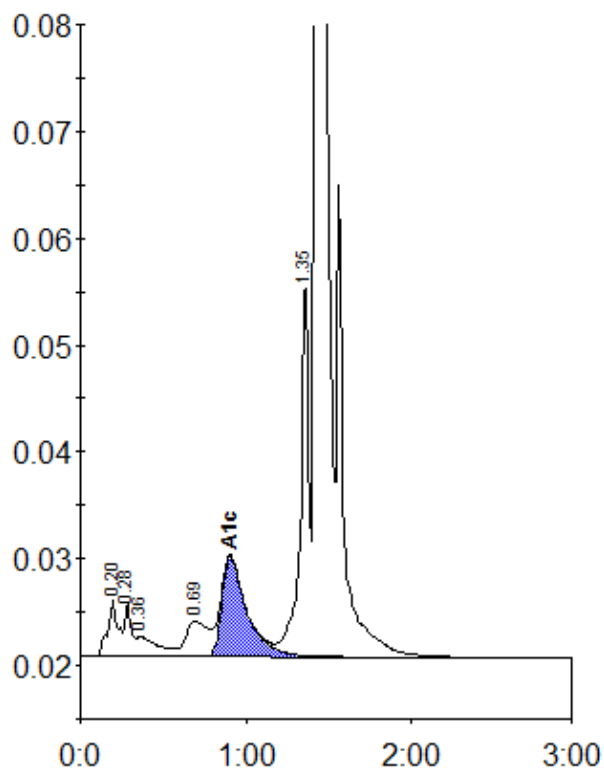

Peak table - ID: 10599418

Peak	R.time	Height	Area	Area %
A1a	0.20	5331	23748	1.2
A1b	0.28	5110	13816	0.7
Unknown	0.36	1942	17172	0.8
LA1c/CHb-1	0.69	3352	31580	1.5
A1c	0.90	9399	97981	6.6
P3	1.35	35295	121966	6.0
A0	1.43	599275	1740227	85.0
Total Area:		2046489		

Concentration:	%
A1c	6.6